

SECTION 05-05
SCALE : 1:100

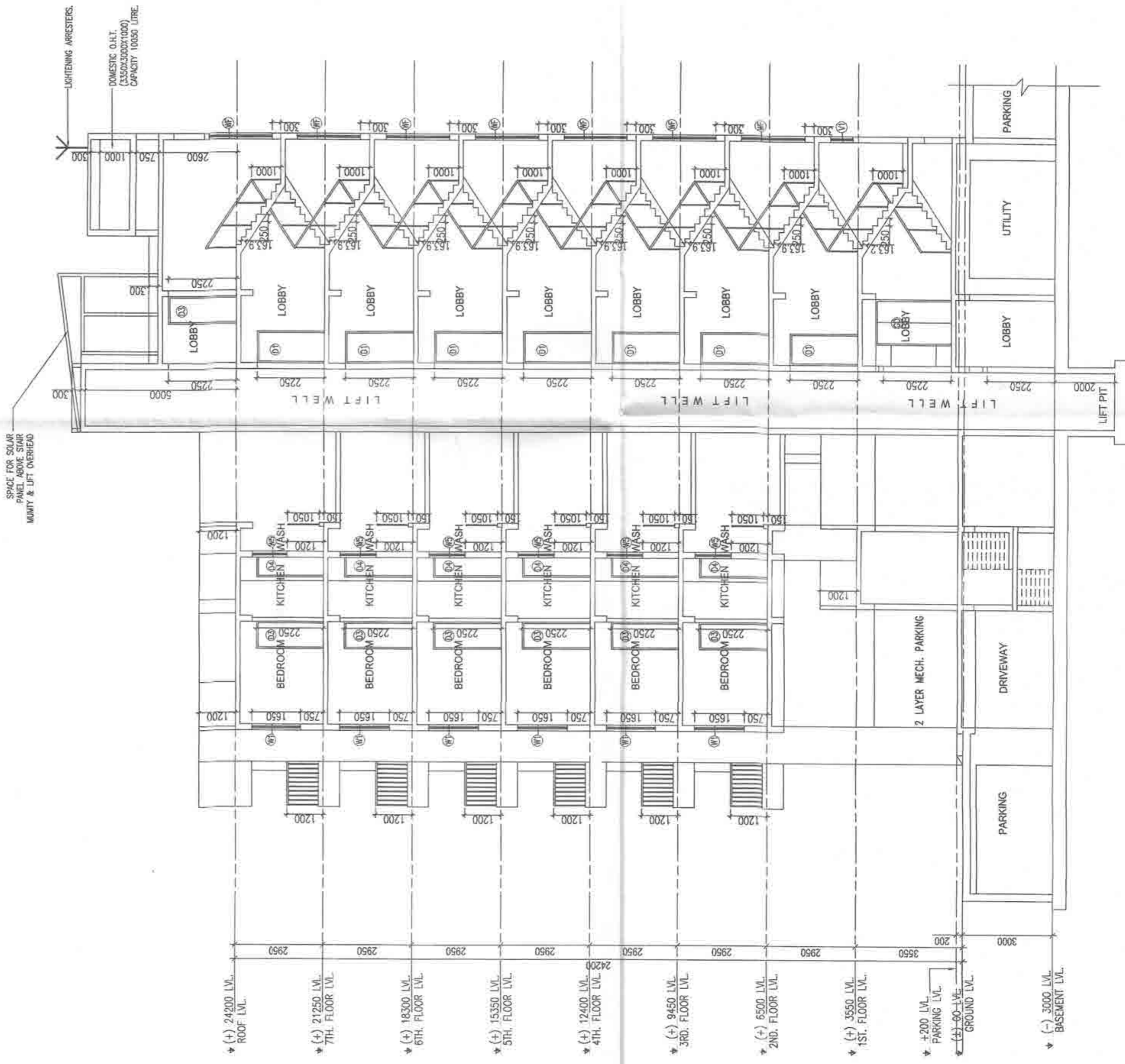

SECTION 06A-06A
SCALE : 1:100

1. ALL DIMENSIONS ARE IN MM UNLESS OTHERWISE MENTIONED.
2. ALL EXTERNAL WALLS ARE 200x250 THK. & INTERNAL WALLS ARE 125x150 THK. IF NOT STATED IN 1% COHESIVE SAND.
3. ALL PROJECTIONS ARE 500 MM (MIN).
4. DEPTH OF UNDERGROUND WATER RESERVOIR SHOULD NOT BE LESS THAN 1.5 METRE.
5. GRADE IS CONCRETE AND GRADE OF STEEL USED ARE 400 & 630 RESPECTIVELY.
6. ALL DIMENSIONS SHALL BE AS SHOWN IN SCALE. THE WRITTEN DIMENSION SHALL PREVAIL OVER THE DIMENSION SHOWN IN SCALE.
7. ANY DIMENSION NOT MENTIONED IN THE WRITTEN DIMENSION SHALL BE AS SHOWN IN SCALE.
8. ALL DIMENSIONS SHALL BE AS SHOWN IN SCALE.
9. OPEN TERRACE WITH LINE TERRACING OF RATIO 2:27.
10. DUMP PROOF COURSE TO BE PROVIDED WITH P.C.C.(1:2:4) TO BE 100MM THICK.
11. DRAINAGE SYSTEM TO BE STRATEGICALLY SAFE FOR TAKING THE LOAD OF HEAVY VEHICLES LIKE FIRE TENDERS.

TYPE	DIMENSION	TYPE	DIMENSION
D1	1500x2250	W1	2100x1850
D2	1000x2250	W2	1800x1850
D3	800x2250	W3	1500x1850
D4	250x2250	W4	1000x1850
D5	300x2400	W5	800x1700
D6	300x2400	W6	800x1700
D7	250x2250	W7	500x1700
D8	300x2250	W8	750x1600
D9	1200x2250	W9	1500x1700
D10	1500x2400	W10	250x1850
D11	1500x2250	W11	2700x1700 (Tread glass)
D12	1800x2400	W12	1500x1850 (Tread glass)
D13	1500x2250	W13	1500x1850
D14	1500x2250	W14	1500x1850
D15	1500x2250	W15	1500x1850
D16	1500x2250	W16	1500x1850
D17	1500x2250	W17	1500x1850
D18	1500x2250	W18	1500x1850
D19	1500x2250	W19	1500x1850
D20	1500x2250	W20	1500x1850

SUNAMI BHATTACHARYYA
Registered Architect
Council of Architects
Rajni, No. CA-22/15264
SIGNATURE OF TOWN PLANNER

INDIAN CRAFT VILLAGE TRUST
RAIN CHERNA
(REGISTERED SOCIETY)
7/A, SHYAM BHOSE ROAD, KOLKATA-700020

SIGNATURE OF OWNER
I CERTIFY THAT ALL THE ARCHITECTURAL DRAWINGS OF THE PROJECT AT RAJNI, NO. CA-22/15264, KOLKATA-700020, WEST BENGAL, INDIA, HAVE BEEN PREPARED BY ME AND I AM RESPONSIBLE FOR THE ACCURACY OF THE SAME. I SHALL ALSO CHECK THE PERMISSIBILITY OF THE PROJECT AS PER THE PREVALENT NATIONAL BUILDING CODE & SHALL BE HELD RESPONSIBLE IF ANY INADEQUATE INFORMATION IS FURNISHED BY ME OR THE ARCHITECT. I HAVE READ THE PROVISIONS OF THE NATIONAL BUILDING CODE & I HAVE CONSENTED TO THE DRAWINGS AND DOCUMENTS, SIGNED BY ME AND SUBMITTED TO THE SANCTIONING AUTHORITY FOR OBTAINING SANCTION.

SUNAMI BHATTACHARYYA
Registered Architect
Council of Architects
Rajni, No. CA-22/15264
SIGNATURE OF ARCHITECT

INDIAN CRAFT VILLAGE TRUST
RAIN CHERNA
(REGISTERED SOCIETY)
7/A, SHYAM BHOSE ROAD, KOLKATA-700020

SIGNATURE OF STR. ENGR.
IT IS CERTIFIED THAT THE COMPREHENSIVE GEO-TECHNICAL REPORT ON SOIL INVESTIGATION HAS BEEN PREPARED BY ME FOR DESIGN AND FOR ESTIMATING THE BEARING CAPACITY OF THE SOIL ON WHICH FOUNDATION OF THE STRUCTURE WILL BE CONSTRUCTED. I SHALL ALSO CHECK THE PERMISSIBILITY OF THE PROJECT AS PER THE PREVALENT NATIONAL BUILDING CODE & SHALL BE HELD RESPONSIBLE IF ANY INADEQUATE INFORMATION IS FURNISHED BY ME OR THE ARCHITECT. I HAVE READ THE PROVISIONS OF THE NATIONAL BUILDING CODE & I HAVE CONSENTED TO THE DRAWINGS AND DOCUMENTS, SIGNED BY ME AND SUBMITTED TO THE SANCTIONING AUTHORITY FOR OBTAINING SANCTION.

INDIAN CRAFT VILLAGE TRUST
RAIN CHERNA
(REGISTERED SOCIETY)
7/A, SHYAM BHOSE ROAD, KOLKATA-700020

SUNAMI BHATTACHARYYA
Registered Architect
Council of Architects
Rajni, No. CA-22/15264
SIGNATURE OF ARCHITECT

INDIAN CRAFT VILLAGE TRUST
RAIN CHERNA
(REGISTERED SOCIETY)
7/A, SHYAM BHOSE ROAD, KOLKATA-700020

SUNAMI BHATTACHARYYA
Registered Architect
Council of Architects
Rajni, No. CA-22/15264
SIGNATURE OF ARCHITECT

INDIAN CRAFT VILLAGE TRUST
RAIN CHERNA
(REGISTERED SOCIETY)
7/A, SHYAM BHOSE ROAD, KOLKATA-700020

INDIAN CRAFT VILLAGE TRUST
RAIN CHERNA
(REGISTERED SOCIETY)
7/A, SHYAM BHOSE ROAD, KOLKATA-700020

INDIAN CRAFT VILLAGE TRUST
RAIN CHERNA
(REGISTERED SOCIETY)
7/A, SHYAM BHOSE ROAD, KOLKATA-700020

INDIAN CRAFT VILLAGE TRUST
RAIN CHERNA
(REGISTERED SOCIETY)
7/A, SHYAM BHOSE ROAD, KOLKATA-700020

INDIAN CRAFT VILLAGE TRUST
RAIN CHERNA
(REGISTERED SOCIETY)
7/A, SHYAM BHOSE ROAD, KOLKATA-700020

PARTY'S COPY

APPROVED FOR CONSTRUCTION
As shown above in situation
from approved building plan
this permission, yet warrant revocation of the
construction permission.

CONSTRUCTION PERMISSION PROCEDURE
SECTION 3, RULE 5, 1966, E.T.T.
PARTICULARS FOR RESIDENTIAL BUILDING
PARTICULARS D.M.T.

LEVEL OF TOP OF THE BOARDSHAN
AND LEVEL OF THE PROPERTY
ALONG THE PROPERTY LINE
SHOULD BE AT PAR. THE
ENTRY AND EXIT OF THE
TEMPORARY TYPE OF CONSTRUCTION
LINE TOWERS BLOCK OR EQUIVALENT.

NEW TOWN KOLKATA DEVELOPMENT AUTHORITY
Section of Building Plan for Construction Purpose

No. and date: 171 - Dvt - 021 - 0.021

PIN: 004000302021207

Building Particulars: B-614 (R) Staged Assembly Residential Building.

At Post No.: 04-0030.

Sanjay Majumdar
Assistant Engineer

New Town Kolkata Development Authority

Thirup Kumar Dwarti
Chief Architect

New Town Kolkata Development Authority

VALID FOR 5 YEARS